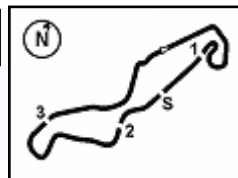

Pirelli Dutch Round, 17–19 April 2026
Entry List

| No. | Rider | Team | Bike | Class |
|-----|-----------------------------------|-------------------------------------|----------------|-------|
| 1 | 2 CECH Viktor [CZE] | ZC RACING s.r.o. | Honda NSF 250R | |
| 2 | 4 PENNING S Casper [NED] | MASS SPORTS Racing by JRP Motosport | Honda NSF 250R | |
| 3 | 6 EILERSEN Anton [DEN] | ARE Racing | Honda NSF 250R | |
| 4 | 7 DURDIS Roman [CZE] | FS12 Racing Team | Honda NSF 250R | |
| 5 | 10 WOLFF Louis [GER] | Kiefer Racing | Honda NSF 250R | |
| 6 | 11 SIEGERT Robin [GER] | Kiefer Racing | Honda NSF 250R | |
| 7 | 12 RUBY William [DEN] | TEAMWILLIAM | Honda NSF 250R | |
| 8 | 14 HINKELMANN Danny [GER] | Hinkelmann DH 14 Racing | Honda NSF 250R | |
| 9 | 17 WENZEL Thias [GER] | Team NSA | Honda NSF 250R | |
| 10 | 21 URLASS Anina [GER] | MASS SPORTS Racing by JRP Motosport | Honda NSF 250R | |
| 11 | 24 GOTTLICH Smila [GER] | Team Freudenberg-PALIGO Racing | Honda NSF 250R | |
| 12 | 33 FLIER Levi [NED] | Team NL Racing Team | Honda NSF 250R | |
| 13 | 41 DOUMA Douwe [NED] | Douma Racing | Honda NSF 250R | |
| 14 | 46 PEKKANEN Dami [FIN] | DPR Team | Honda NSF 250R | |
| 15 | 54 MASSON Miro [BEL] | Junior Black Knights | Honda NSF 250R | |
| 16 | 58 BULTÉ Zenno [BEL] | Zenno58 | Honda NSF 250R | |
| 17 | 71 KRZELJ William [FRA] | KRZ RACING TEAM | Honda NSF 250R | |
| 18 | 72 DESCHOUWER Junior [BEL] | Junior Black Knights | Honda NSF 250R | |
| 19 | 78 DEDEA Tudor [GER] | Tudor Racing | Honda NSF 250R | |
| 20 | 79 VYSKOCIL Adam [CZE] | AV79 racing team | Honda NSF 250R | |
| 21 | 88 NIJLAND Ruben [NED] | RNLF Racing Team | Honda NSF 250R | |
| 22 | 93 RUDDOLF Jason [GER] | Racingteam Rudolph | Honda NSF 250R | |
| 23 | 95 KORPORAAL Jaylen [NED] | Jaylen Korporaal Racing | Honda NSF 250R | |
| 24 | 96 EMPRIN Swan [FRA] | SWAN96 | Honda NSF 250R | |

17/04/2026

These data/results cannot be reproduced, stored and/or transmitted in whole or in part by any manner of electronic, mechanical, photocopying, recording, broadcasting or otherwise now known or herein after developed without the previous express consent by the copyright owner, except for reproduction in daily press and regular printed publications on sale to the public within 60 days of the event related to those data/results and always provided that copyright symbol appears together as follows below.

© DORNA WSBK ORGANIZATION Srl 2026



Pirelli Dutch Round, 17-19 April 2026
Results Free Practice 1st Session

| No. | Rider | Nat | Team | Bike | Time | Gap | Rel. | Laps | Speed | |
|-----|-------------------------|-----|-------------------------------------|----------------|-----------------|-------|-------|------|---------|--------------|
| | | | | | | | | | Avg | Max |
| 1 | 7 R. DURDIS | CZE | FS12 Racing Team | Honda NSF 250R | 1'48.170 | | | 12 | 151,162 | 198,5 |
| 2 | 21 A. URLASS | GER | MASS SPORTS Racing by JRP Motosport | Honda NSF 250R | 1'48.256 | 0.086 | 0.086 | 12 | 151,042 | 198,2 |
| 3 | 11 R. SIEGERT | GER | Kiefer Racing | Honda NSF 250R | 1'48.265 | 0.095 | 0.009 | 12 | 151,029 | 201,9 |
| 4 | 17 T. WENZEL | GER | Team NSA | Honda NSF 250R | 1'48.450 | 0.280 | 0.185 | 12 | 150,772 | 198,5 |
| 5 | 95 J. KORPORAAL | NED | Jaylen Korporaal Racing | Honda NSF 250R | 1'49.267 | 1.097 | 0.817 | 12 | 149,644 | 204,2 |
| 6 | 46 D. PEKKANEN | FIN | DPR Team | Honda NSF 250R | 1'49.451 | 1.281 | 0.184 | 13 | 149,393 | 198,2 |
| 7 | 96 S. EMPRIN | FRA | SWAN96 | Honda NSF 250R | 1'49.825 | 1.655 | 0.374 | 13 | 148,884 | 198,5 |
| 8 | 79 A. VYSKOCIL | CZE | AV79 racing team | Honda NSF 250R | 1'49.826 | 1.656 | 0.001 | 13 | 148,883 | 197,1 |
| 9 | 88 R. NIJLAND | NED | RNLF Racing Team | Honda NSF 250R | 1'49.935 | 1.765 | 0.109 | 12 | 148,735 | 197,8 |
| 10 | 71 W. KRZELJ | FRA | KRZ RACING TEAM | Honda NSF 250R | 1'50.204 | 2.034 | 0.269 | 12 | 148,372 | 193,5 |
| 11 | 4 C. PENNING | NED | MASS SPORTS Racing by JRP Motosport | Honda NSF 250R | 1'50.291 | 2.121 | 0.087 | 12 | 148,255 | 201,1 |
| 12 | 6 A. EILERSEN | DEN | ARE Racing | Honda NSF 250R | 1'50.330 | 2.160 | 0.039 | 10 | 148,203 | 196,0 |
| 13 | 93 J. RUDOLF | GER | Racingteam Rudolph | Honda NSF 250R | 1'50.348 | 2.178 | 0.018 | 12 | 148,178 | 198,9 |
| 14 | 24 S. GOTTLICH | GER | Team Freudenberg-PALIGO Racing | Honda NSF 250R | 1'50.402 | 2.232 | 0.054 | 5 | 148,106 | 201,1 |
| 15 | 58 Z. BULTÉ | BEL | Zenno58 | Honda NSF 250R | 1'50.461 | 2.291 | 0.059 | 11 | 148,027 | 198,5 |
| 16 | 10 L. WOLFF | GER | Kiefer Racing | Honda NSF 250R | 1'51.069 | 2.899 | 0.608 | 12 | 147,217 | 194,9 |
| 17 | 2 V. CECH | CZE | ZC RACING s.r.o. | Honda NSF 250R | 1'51.078 | 2.908 | 0.009 | 13 | 147,205 | 199,6 |
| 18 | 41 D. DOUMA | NED | Douma Racing | Honda NSF 250R | 1'51.242 | 3.072 | 0.164 | 13 | 146,988 | 195,7 |
| 19 | 14 D. HINKELMANN | GER | Hinkelmann DH 14 Racing | Honda NSF 250R | 1'51.473 | 3.303 | 0.231 | 11 | 146,683 | 201,1 |
| 20 | 33 L. FLIER | NED | Team NL Racing Team | Honda NSF 250R | 1'51.596 | 3.426 | 0.123 | 12 | 146,521 | 197,4 |
| 21 | 78 T. DEDEA | GER | Tudor Racing | Honda NSF 250R | 1'51.854 | 3.684 | 0.258 | 9 | 146,183 | 196,0 |
| 22 | 54 M. MASSON | BEL | Junior Black Knights | Honda NSF 250R | 1'51.892 | 3.722 | 0.038 | 12 | 146,134 | 201,1 |
| 23 | 72 J. DESCHOUWER | BEL | Junior Black Knights | Honda NSF 250R | 1'52.888 | 4.718 | 0.996 | 12 | 144,844 | 201,5 |
| 24 | 12 W. RUBY | DEN | TEAMWILLIAM | Honda NSF 250R | 1'55.572 | 7.402 | 2.684 | 12 | 141,481 | 190,8 |

Qualifying Lap Time [107% of 1'48.170]: 1'55.742

| | | | | |
|-------|------------|-----|-------|------|
| AIR | Humidity: | 76% | Temp: | 12°C |
| TRACK | Condition: | Dry | Temp: | 15°C |

17/04/2026 Start 09:00 End 09:26 The results are provisional until the end of the time limit for protests and appeals and the completion of the technical checks.

Clerk Of The Course: **Roland Brontsema**
Publication Time: **09:29**

These data/results cannot be reproduced, stored and/or transmitted in whole or in part by any manner of electronic, mechanical, photocopying, recording, broadcasting or otherwise now known or herein after developed without the previous express consent by the copyright owner, except for reproduction in daily press and regular printed publications on sale to the public within 60 days of the event related to those data/results and always provided that copyright symbol appears together as follows below.

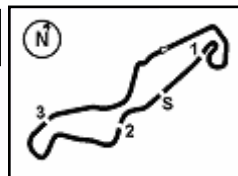

Pirelli Dutch Round, 17-19 April 2026
Results Free Practice 1st Session

Session Highlights

| Local Time | No. Rider | Description |
|------------|-----------------------|---|
| 08.55.00 | | Start of Session |
| 09.00.00 | | Start of Session |
| 09.12.43 | 24 S. GOTTLICH | #24 Stopped with Technical Problem - Turn 3 |
| 09.26.58 | | End of Session |

Fastest Laps Sequence

| No. | Rider | Nat | Team | Bike | Local Time | Time | Gap | Avg |
|-----------|---------------------|-----|-------------------------------------|----------------|--------------|-----------------|--------|---------|
| 24 | S. GOTTLICH | GER | Team Freudenberg-PALIGO Racing | Honda NSF 250R | 09:04'03.831 | 1'53.889 | | 143,571 |
| 78 | T. DEDEA | GER | Tudor Racing | Honda NSF 250R | 09:04'04.207 | 1'53.557 | -0.332 | 143,991 |
| 95 | J. KORPORAAL | NED | Jaylen Korporsaal Racing | Honda NSF 250R | 09:04'07.083 | 1'53.540 | -0.017 | 144,013 |
| 17 | T. WENZEL | GER | Team NSA | Honda NSF 250R | 09:04'13.897 | 1'52.325 | -1.215 | 145,570 |
| 95 | J. KORPORAAL | NED | Jaylen Korporsaal Racing | Honda NSF 250R | 09:05'58.301 | 1'51.218 | -1.107 | 147,019 |
| 11 | R. SIEGERT | GER | Kiefer Racing | Honda NSF 250R | 09:07'12.685 | 1'51.109 | -0.109 | 147,164 |
| 21 | A. URLASS | GER | MASS SPORTS Racing by JRP Motosport | Honda NSF 250R | 09:09'05.891 | 1'50.235 | -0.874 | 148,330 |
| 17 | T. WENZEL | GER | Team NSA | Honda NSF 250R | 09:09'46.499 | 1'49.948 | -0.287 | 148,718 |
| 21 | A. URLASS | GER | MASS SPORTS Racing by JRP Motosport | Honda NSF 250R | 09:10'55.504 | 1'49.613 | -0.335 | 149,172 |
| 21 | A. URLASS | GER | MASS SPORTS Racing by JRP Motosport | Honda NSF 250R | 09:12'45.005 | 1'49.501 | -0.112 | 149,325 |
| 21 | A. URLASS | GER | MASS SPORTS Racing by JRP Motosport | Honda NSF 250R | 09:14'33.935 | 1'48.930 | -0.571 | 150,107 |
| 11 | R. SIEGERT | GER | Kiefer Racing | Honda NSF 250R | 09:14'34.257 | 1'48.930 | | 150,107 |
| 21 | A. URLASS | GER | MASS SPORTS Racing by JRP Motosport | Honda NSF 250R | 09:16'22.608 | 1'48.673 | -0.257 | 150,462 |
| 21 | A. URLASS | GER | MASS SPORTS Racing by JRP Motosport | Honda NSF 250R | 09:18'11.126 | 1'48.518 | -0.155 | 150,677 |
| 11 | R. SIEGERT | GER | Kiefer Racing | Honda NSF 250R | 09:19'59.871 | 1'48.265 | -0.253 | 151,029 |
| 21 | A. URLASS | GER | MASS SPORTS Racing by JRP Motosport | Honda NSF 250R | 09:23'38.155 | 1'48.256 | -0.009 | 151,042 |
| 7 | R. DURDIS | CZE | FS12 Racing Team | Honda NSF 250R | 09:25'36.182 | 1'48.170 | -0.086 | 151,162 |

Pirelli Dutch Round, 17-19 April 2026
Best Sectors & Speed Free Practice 1st Session

| BEST LAP | | |
|----------|-------------------------|-------------------------|
| 1 | 7 R. DURDIS | Honda NSF 250R 1'48.170 |
| 2 | 21 A. URLASS | Honda NSF 250R 1'48.256 |
| 3 | 11 R. SIEGERT | Honda NSF 250R 1'48.265 |
| 4 | 17 T. WENZEL | Honda NSF 250R 1'48.450 |
| 5 | 95 J. KORPORAAL | Honda NSF 250R 1'49.267 |
| 6 | 46 D. PEKKANEN | Honda NSF 250R 1'49.451 |
| 7 | 96 S. EMPRIN | Honda NSF 250R 1'49.825 |
| 8 | 79 A. VYSKOCIL | Honda NSF 250R 1'49.826 |
| 9 | 88 R. NIJLAND | Honda NSF 250R 1'49.935 |
| 10 | 71 W. KRZELJ | Honda NSF 250R 1'50.204 |
| 11 | 4 C. PENNING | Honda NSF 250R 1'50.291 |
| 12 | 6 A. EILERSEN | Honda NSF 250R 1'50.330 |
| 13 | 93 J. RUDDOLF | Honda NSF 250R 1'50.348 |
| 14 | 24 S. GOTTLICH | Honda NSF 250R 1'50.402 |
| 15 | 58 Z. BULTÉ | Honda NSF 250R 1'50.461 |
| 16 | 10 L. WOLFF | Honda NSF 250R 1'51.069 |
| 17 | 2 V. CECH | Honda NSF 250R 1'51.078 |
| 18 | 41 D. DOUMA | Honda NSF 250R 1'51.242 |
| 19 | 14 D. HINKELMANN | Honda NSF 250R 1'51.473 |
| 20 | 33 L. FLIER | Honda NSF 250R 1'51.596 |
| 21 | 78 T. DEDEA | Honda NSF 250R 1'51.854 |
| 22 | 54 M. MASSON | Honda NSF 250R 1'51.892 |
| 23 | 72 J. DESCHOUWER | Honda NSF 250R 1'52.888 |
| 24 | 12 W. RUBY | Honda NSF 250R 1'55.572 |

| SPEED | | |
|-------|-------------------------|----------------------|
| 1 | 95 J. KORPORAAL | Honda NSF 250R 204,2 |
| 2 | 11 R. SIEGERT | Honda NSF 250R 201,9 |
| 3 | 72 J. DESCHOUWER | Honda NSF 250R 201,5 |
| 4 | 54 M. MASSON | Honda NSF 250R 201,1 |
| 5 | 4 C. PENNING | Honda NSF 250R 201,1 |
| 6 | 24 S. GOTTLICH | Honda NSF 250R 201,1 |
| 7 | 14 D. HINKELMANN | Honda NSF 250R 201,1 |
| 8 | 2 V. CECH | Honda NSF 250R 199,6 |
| 9 | 93 J. RUDDOLF | Honda NSF 250R 198,9 |
| 10 | 96 S. EMPRIN | Honda NSF 250R 198,5 |
| 11 | 58 Z. BULTÉ | Honda NSF 250R 198,5 |
| 12 | 17 T. WENZEL | Honda NSF 250R 198,5 |
| 13 | 7 R. DURDIS | Honda NSF 250R 198,5 |
| 14 | 46 D. PEKKANEN | Honda NSF 250R 198,2 |
| 15 | 21 A. URLASS | Honda NSF 250R 198,2 |
| 16 | 88 R. NIJLAND | Honda NSF 250R 197,8 |
| 17 | 33 L. FLIER | Honda NSF 250R 197,4 |
| 18 | 79 A. VYSKOCIL | Honda NSF 250R 197,1 |
| 19 | 78 T. DEDEA | Honda NSF 250R 196,0 |
| 20 | 6 A. EILERSEN | Honda NSF 250R 196,0 |
| 21 | 41 D. DOUMA | Honda NSF 250R 195,7 |
| 22 | 10 L. WOLFF | Honda NSF 250R 194,9 |
| 23 | 71 W. KRZELJ | Honda NSF 250R 193,5 |
| 24 | 12 W. RUBY | Honda NSF 250R 190,8 |

| SEG. 1 | | |
|--------|-------------------------|--------|
| 1 | 21 A. URLASS | 34.766 |
| 2 | 7 R. DURDIS | 34.814 |
| 3 | 17 T. WENZEL | 35.022 |
| 4 | 11 R. SIEGERT | 35.092 |
| 5 | 88 R. NIJLAND | 35.327 |
| 6 | 46 D. PEKKANEN | 35.455 |
| 7 | 96 S. EMPRIN | 35.490 |
| 8 | 95 J. KORPORAAL | 35.497 |
| 9 | 79 A. VYSKOCIL | 35.515 |
| 10 | 93 J. RUDDOLF | 35.524 |
| 11 | 24 S. GOTTLICH | 35.591 |
| 12 | 71 W. KRZELJ | 35.625 |
| 13 | 78 T. DEDEA | 35.652 |
| 14 | 10 L. WOLFF | 35.741 |
| 15 | 2 V. CECH | 35.762 |
| 16 | 6 A. EILERSEN | 35.802 |
| 17 | 41 D. DOUMA | 35.874 |
| 18 | 4 C. PENNING | 35.891 |
| 19 | 58 Z. BULTÉ | 35.893 |
| 20 | 72 J. DESCHOUWER | 36.117 |
| 21 | 54 M. MASSON | 36.159 |
| 22 | 14 D. HINKELMANN | 36.217 |
| 23 | 33 L. FLIER | 36.295 |
| 24 | 12 W. RUBY | 37.209 |

| SEG. 2 | | |
|--------|-------------------------|--------|
| 1 | 95 J. KORPORAAL | 18.300 |
| 2 | 7 R. DURDIS | 18.311 |
| 3 | 21 A. URLASS | 18.349 |
| 4 | 11 R. SIEGERT | 18.382 |
| 5 | 17 T. WENZEL | 18.486 |
| 6 | 4 C. PENNING | 18.499 |
| 7 | 58 Z. BULTÉ | 18.558 |
| 8 | 46 D. PEKKANEN | 18.559 |
| 9 | 88 R. NIJLAND | 18.666 |
| 10 | 93 J. RUDDOLF | 18.672 |
| 11 | 79 A. VYSKOCIL | 18.702 |
| 12 | 96 S. EMPRIN | 18.702 |
| 13 | 24 S. GOTTLICH | 18.776 |
| 14 | 6 A. EILERSEN | 18.802 |
| 15 | 10 L. WOLFF | 18.919 |
| 16 | 54 M. MASSON | 18.923 |
| 17 | 71 W. KRZELJ | 18.928 |
| 18 | 78 T. DEDEA | 18.929 |
| 19 | 14 D. HINKELMANN | 18.931 |
| 20 | 2 V. CECH | 18.990 |
| 21 | 33 L. FLIER | 19.062 |
| 22 | 41 D. DOUMA | 19.095 |
| 23 | 72 J. DESCHOUWER | 19.178 |
| 24 | 12 W. RUBY | 19.715 |

| SEG. 3 | | |
|--------|-------------------------|--------|
| 1 | 21 A. URLASS | 29.436 |
| 2 | 17 T. WENZEL | 29.439 |
| 3 | 11 R. SIEGERT | 29.535 |
| 4 | 71 W. KRZELJ | 29.643 |
| 5 | 46 D. PEKKANEN | 29.644 |
| 6 | 7 R. DURDIS | 29.660 |
| 7 | 95 J. KORPORAAL | 29.673 |
| 8 | 79 A. VYSKOCIL | 29.733 |
| 9 | 96 S. EMPRIN | 29.766 |
| 10 | 6 A. EILERSEN | 29.775 |
| 11 | 88 R. NIJLAND | 29.898 |
| 12 | 58 Z. BULTÉ | 29.975 |
| 13 | 24 S. GOTTLICH | 29.996 |
| 14 | 78 T. DEDEA | 30.005 |
| 15 | 10 L. WOLFF | 30.008 |
| 16 | 4 C. PENNING | 30.039 |
| 17 | 41 D. DOUMA | 30.112 |
| 18 | 93 J. RUDDOLF | 30.128 |
| 19 | 14 D. HINKELMANN | 30.197 |
| 20 | 2 V. CECH | 30.215 |
| 21 | 33 L. FLIER | 30.254 |
| 22 | 54 M. MASSON | 30.340 |
| 23 | 72 J. DESCHOUWER | 30.680 |
| 24 | 12 W. RUBY | 31.259 |

| SEG. 4 | | |
|--------|-------------------------|--------|
| 1 | 11 R. SIEGERT | 25.246 |
| 2 | 7 R. DURDIS | 25.385 |
| 3 | 21 A. URLASS | 25.430 |
| 4 | 17 T. WENZEL | 25.444 |
| 5 | 95 J. KORPORAAL | 25.533 |
| 6 | 4 C. PENNING | 25.554 |
| 7 | 46 D. PEKKANEN | 25.717 |
| 8 | 88 R. NIJLAND | 25.733 |
| 9 | 58 Z. BULTÉ | 25.737 |
| 10 | 79 A. VYSKOCIL | 25.771 |
| 11 | 93 J. RUDDOLF | 25.857 |
| 12 | 96 S. EMPRIN | 25.867 |
| 13 | 71 W. KRZELJ | 25.948 |
| 14 | 6 A. EILERSEN | 25.951 |
| 15 | 14 D. HINKELMANN | 25.975 |
| 16 | 33 L. FLIER | 25.985 |
| 17 | 41 D. DOUMA | 26.008 |
| 18 | 24 S. GOTTLICH | 26.039 |
| 19 | 2 V. CECH | 26.045 |
| 20 | 10 L. WOLFF | 26.057 |
| 21 | 78 T. DEDEA | 26.215 |
| 22 | 54 M. MASSON | 26.388 |
| 23 | 72 J. DESCHOUWER | 26.486 |
| 24 | 12 W. RUBY | 26.950 |

17/04/2026

These data/results cannot be reproduced, stored and/or transmitted in whole or in part by any manner of electronic, mechanical, photocopying, recording, broadcasting or otherwise now known or herein after developed without the previous express consent by the copyright owner, except for reproduction in daily press and regular printed publications on sale to the public within 60 days of the event related to those data/results and always provided that copyright symbol appears together as follows below.

© DORNA WSBK ORGANIZATION Srl 2026

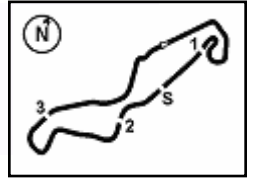

TT Circuit Assen 4.542 m

Pirelli Dutch Round, 17-19 April 2026
Ideal Times Free Practice 1st Session

| No. | Rider | Nat | Bike | Seg. 1 | Seg. 2 | Seg. 3 | Seg. 4 | Ideal Time | | |
|---------------------------|-------------------------|-----|----------------|------------------|-------------------------|-------------------------|------------------|-----------------------------|------|-------|
| | | | | Diff. 1 | Diff. 2 | Diff. 3 | Diff. 4 | Best Lap | Pos. | Diff. |
| 1 | 21 A. URLASS | GER | Honda NSF 250R | 34.766 | 18.349 | 29.436 +0.027 | 25.430 +0.248 | 1'47.981 1'48.256 | 2 | 0.275 |
| 2 | 7 R. DURDIS | CZE | Honda NSF 250R | 34.814 | 18.311 | 29.660 | 25.385 | 1'48.170 1'48.170 | 1 | |
| 3 | 11 R. SIEGERT | GER | Honda NSF 250R | 35.092 +0.010 | 18.382 | 29.535 | 25.246 | 1'48.255 1'48.265 | 3 | 0.010 |
| 4 | 17 T. WENZEL | GER | Honda NSF 250R | 35.022 | 18.486 +0.023 | 29.439 +0.036 | 25.444 | 1'48.391 1'48.450 | 4 | 0.059 |
| 5 | 95 J. KORPORAAL | NED | Honda NSF 250R | 35.497 +0.089 | 18.300 +0.045 | 29.673 | 25.533 +0.130 | 1'49.003 1'49.267 | 5 | 0.264 |
| 6 | 46 D. PEKKANEN | FIN | Honda NSF 250R | 35.455 | 18.559 | 29.644 | 25.717 +0.076 | 1'49.375 1'49.451 | 6 | 0.076 |
| 7 | 88 R. NULAND | NED | Honda NSF 250R | 35.327 | 18.666 | 29.898 +0.017 | 25.733 +0.294 | 1'49.624 1'49.935 | 9 | 0.311 |
| 8 | 79 A. VYSKOCIL | CZE | Honda NSF 250R | 35.515 +0.105 | 18.702 | 29.733 | 25.771 | 1'49.721 1'49.826 | 8 | 0.105 |
| 9 | 96 S. EMPRIN | FRA | Honda NSF 250R | 35.490 | 18.702 | 29.766 | 25.867 | 1'49.825 1'49.825 | 7 | |
| 10 | 4 C. PENNING | NED | Honda NSF 250R | 35.891 | 18.499 +0.003 | 30.039 +0.079 | 25.554 +0.226 | 1'49.983 1'50.291 | 11 | 0.308 |
| 11 | 71 W. KRZELJ | FRA | Honda NSF 250R | 35.625 | 18.928 | 29.643 +0.060 | 25.948 | 1'50.144 1'50.204 | 10 | 0.060 |
| 12 | 58 Z. BULTÉ | BEL | Honda NSF 250R | 35.893 +0.129 | 18.558 +0.169 | 29.975 | 25.737 | 1'50.163 1'50.461 | 15 | 0.298 |
| 13 | 93 J. RUDDOLF | GER | Honda NSF 250R | 35.524 | 18.672 | 30.128 +0.152 | 25.857 +0.015 | 1'50.181 1'50.348 | 13 | 0.167 |
| 14 | 6 A. EILERSEN | DEN | Honda NSF 250R | 35.802 | 18.802 | 29.775 | 25.951 | 1'50.330 1'50.330 | 12 | |
| 15 | 24 S. GOTTLICH | GER | Honda NSF 250R | 35.591 | 18.776 | 29.996 | 26.039 | 1'50.402 1'50.402 | 14 | |
| 16 | 10 L. WOLFF | GER | Honda NSF 250R | 35.741 +0.281 | 18.919 | 30.008 | 26.057 +0.063 | 1'50.725 1'51.069 | 16 | 0.344 |
| 17 | 78 T. DEDEA | GER | Honda NSF 250R | 35.652 +0.366 | 18.929 +0.085 | 30.005 +0.256 | 26.215 +0.346 | 1'50.801 1'51.854 | 21 | 1.053 |
| 18 | 2 V. CECH | CZE | Honda NSF 250R | 35.762 +0.066 | 18.990 | 30.215 | 26.045 | 1'51.012 1'51.078 | 17 | 0.066 |
| 19 | 41 D. DOUMA | NED | Honda NSF 250R | 35.874 +0.107 | 19.095 +0.010 | 30.112 | 26.008 +0.036 | 1'51.089 1'51.242 | 18 | 0.153 |
| 20 | 14 D. HINKELMANN | GER | Honda NSF 250R | 36.217 +0.153 | 18.931 | 30.197 | 25.975 | 1'51.320 1'51.473 | 19 | 0.153 |
| 21 | 33 L. FLIER | NED | Honda NSF 250R | 36.295 | 19.062 | 30.254 | 25.985 | 1'51.596 1'51.596 | 20 | |
| 22 | 54 M. MASSON | BEL | Honda NSF 250R | 36.159 | 18.923 +0.082 | 30.340 | 26.388 | 1'51.810 1'51.892 | 22 | 0.082 |
| 23 | 72 J. DESCHOUWER | BEL | Honda NSF 250R | 36.117 | 19.178 +0.178 | 30.680 | 26.486 +0.249 | 1'52.461 1'52.888 | 23 | 0.427 |
| 24 | 12 W. RUBY | DEN | Honda NSF 250R | 37.209 | 19.715 +0.126 | 31.259 +0.313 | 26.950 | 1'55.133 1'55.572 | 24 | 0.439 |
| Overall Ideal Time | | | | 34.766 | 18.300 | 29.436 | 25.246 | 1'47.748 | | |

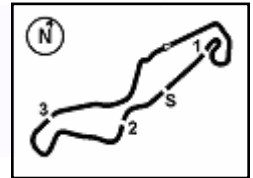

Pirelli Dutch Round, 17-19 April 2026
Chronological Analysis Free Practice 1st Session

| 1° 7 R. DURDIS [1'48.170] | | | | | | | |
|---------------------------|----------|--------|--------|--------|-----------|-------------|-------------|
| Lap | Seg1 | Seg2 | Seg3 | Seg4 | Lap Time | km/h | Local Time |
| 1 | 36.500 | 19.524 | 31.684 | 27.174 | 194,9 | 9:02'26.816 | |
| 2 | 1'31.442 | 19.000 | 30.636 | 26.121 | 2'04.617P | 197,4 | 9:04'31.433 |
| 3 | 35.801 | 18.846 | 30.557 | 26.002 | 1'51.206 | 196,7 | 9:09'09.838 |
| 4 | 35.508 | 18.633 | 30.343 | 25.731 | 1'50.215 | 195,7 | 9:11'00.053 |
| 5 | 35.398 | 18.680 | 30.472 | 25.879 | 1'50.429 | 194,9 | 9:12'50.482 |
| 6 | 35.277 | 18.587 | 30.180 | 25.672 | 1'49.716 | 196,4 | 9:14'40.198 |
| 7 | 35.288 | 18.578 | 30.082 | 25.558 | 1'49.506 | 196,0 | 9:16'29.704 |
| 8 | 35.367 | 18.543 | 30.013 | 25.642 | 1'49.565 | 196,0 | 9:18'19.269 |
| 9 | 35.207 | 18.434 | 29.953 | 25.388 | 1'48.982 | 196,7 | 9:20'08.251 |
| 10 | 36.154 | 18.598 | 30.319 | 25.873 | 1'50.944 | 198,2 | 9:21'59.195 |
| 11 | 35.174 | 18.390 | 29.775 | 25.478 | 1'48.817 | 198,5 | 9:23'48.012 |
| 12 | 34.814 | 18.311 | 29.660 | 25.385 | 1'48.170 | 197,4 | 9:25'36.182 |

| 2° 21 A. URLASS [1'48.256] | | | | | | | |
|----------------------------|----------|--------|--------|--------|----------|-------------|-------------|
| Lap | Seg1 | Seg2 | Seg3 | Seg4 | Lap Time | km/h | Local Time |
| 1 | 1'48.368 | 19.831 | 33.009 | 36.928 | 192,2 | 9:02'19.537 | |
| 2 | 36.251 | 19.116 | 29.998 | 26.023 | 1'51.388 | 194,2 | 9:07'15.656 |
| 3 | 35.611 | 18.844 | 29.977 | 25.803 | 1'50.235 | 196,0 | 9:09'05.891 |
| 4 | 35.316 | 18.822 | 29.871 | 25.604 | 1'49.613 | 193,9 | 9:10'55.504 |
| 5 | 35.489 | 18.821 | 29.497 | 25.694 | 1'49.501 | 193,5 | 9:12'45.005 |
| 6 | 35.120 | 18.787 | 29.436 | 25.587 | 1'48.930 | 194,2 | 9:14'33.935 |
| 7 | 35.026 | 18.675 | 29.495 | 25.477 | 1'48.673 | 194,9 | 9:16'22.608 |
| 8 | 34.981 | 18.665 | 29.442 | 25.430 | 1'48.518 | 196,4 | 9:18'11.126 |
| 9 | 34.977 | 18.619 | 29.494 | 25.584 | 1'48.674 | 194,9 | 9:19'59.800 |
| 10 | 35.814 | 18.459 | 29.579 | 26.247 | 1'50.099 | 197,4 | 9:21'49.899 |
| 11 | 34.766 | 18.349 | 29.463 | 25.678 | 1'48.256 | 198,2 | 9:23'38.155 |
| 12 | 35.355 | 18.705 | 30.047 | 25.749 | 1'49.856 | 194,6 | 9:25'28.011 |

| 3° 11 R. SIEGERT [1'48.265] | | | | | | | |
|-----------------------------|--------|--------|--------|--------|----------|-------------|-------------|
| Lap | Seg1 | Seg2 | Seg3 | Seg4 | Lap Time | km/h | Local Time |
| 1 | 36.746 | 19.859 | 31.798 | 27.239 | 194,2 | 9:03'28.259 | |
| 2 | 35.885 | 19.142 | 30.912 | 26.517 | 1'53.317 | 197,8 | 9:05'21.576 |
| 3 | 36.268 | 18.750 | 30.286 | 26.188 | 1'51.109 | 198,2 | 9:07'12.685 |
| 4 | 35.687 | 18.743 | 30.195 | 26.038 | 1'50.663 | 197,8 | 9:09'04.049 |
| 5 | 36.281 | 19.032 | 29.754 | 25.548 | 1'50.615 | 190,1 | 9:12'45.327 |
| 6 | 35.369 | 18.463 | 29.707 | 25.391 | 1'48.930 | 200,7 | 9:14'34.257 |
| 7 | 35.092 | 18.544 | 29.540 | 25.540 | 1'48.716 | 201,5 | 9:16'22.973 |
| 8 | 35.092 | 18.433 | 29.730 | 25.378 | 1'48.633 | 201,9 | 9:18'11.606 |
| 9 | 35.102 | 18.382 | 29.535 | 25.246 | 1'48.265 | 200,4 | 9:19'59.871 |
| 10 | 35.111 | 18.598 | 29.763 | 25.536 | 1'49.008 | 198,2 | 9:21'48.879 |
| 11 | 35.180 | 18.536 | 29.788 | 25.706 | 1'49.210 | 200,4 | 9:23'38.089 |
| 12 | 35.824 | 18.453 | 29.785 | 25.584 | 1'49.646 | 201,1 | 9:25'27.735 |

| 4° 17 T. WENZEL [1'48.450] | | | | | | | |
|----------------------------|--------|--------|--------|--------|-----------|-------------|-------------|
| Lap | Seg1 | Seg2 | Seg3 | Seg4 | Lap Time | km/h | Local Time |
| 1 | 36.630 | 19.643 | 32.361 | 27.953 | 197,1 | 9:02'21.572 | |
| 2 | 35.856 | 18.834 | 30.461 | 26.400 | 1'52.325 | 193,9 | 9:04'13.897 |
| 3 | 35.527 | 18.844 | 30.353 | 26.339 | 1'51.392 | 192,5 | 9:06'05.289 |
| 4 | 36.134 | 19.121 | 30.073 | 25.934 | 1'51.262 | 191,8 | 9:07'56.551 |
| 5 | 35.527 | 18.634 | 29.906 | 25.881 | 1'49.948 | 195,7 | 9:09'46.499 |
| 6 | 35.760 | 18.863 | 29.658 | 25.451 | 1'49.732 | 191,8 | 9:11'36.231 |
| 7 | 35.339 | 18.863 | 29.658 | 25.451 | 1'49.732 | 191,8 | 9:11'36.231 |
| 8 | 35.339 | 19.408 | 30.530 | 41.776 | 2'07.053P | 197,4 | 9:13'43.284 |
| 9 | 35.339 | 18.692 | 29.801 | 25.570 | 1'48.950 | 193,5 | 9:15'56.112 |
| 10 | 35.358 | 18.583 | 29.460 | 25.549 | 1'48.950 | 193,5 | 9:17'45.062 |
| 11 | 35.310 | 18.578 | 29.618 | 25.513 | 1'49.019 | 196,7 | 9:19'34.081 |
| 12 | 35.104 | 18.704 | 29.439 | 25.749 | 1'48.996 | 193,9 | 9:21'23.077 |
| 13 | 35.022 | 18.509 | 29.475 | 25.444 | 1'48.450 | 197,1 | 9:23'11.527 |
| 14 | 35.638 | 18.486 | 29.764 | 25.726 | 1'49.614 | 198,5 | 9:25'01.141 |

| 5° 95 J. KORPORAAL [1'49.267] | | | | | | | |
|-------------------------------|----------|--------|--------|--------|-----------|-------------|-------------|
| Lap | Seg1 | Seg2 | Seg3 | Seg4 | Lap Time | km/h | Local Time |
| 1 | 37.604 | 19.424 | 31.123 | 26.664 | 199,6 | 9:02'13.543 | |
| 2 | 36.155 | 18.763 | 30.166 | 26.134 | 1'51.218 | 204,2 | 9:05'58.301 |
| 3 | 36.220 | 18.678 | 30.311 | 26.276 | 1'51.485 | 203,8 | 9:07'49.786 |
| 4 | 36.504 | 19.251 | 30.511 | 27.314 | 2'03.580P | 196,0 | 9:09'53.366 |
| 5 | 1'38.112 | 18.933 | 29.895 | 25.533 | 2'52.473P | 203,8 | 9:12'45.839 |
| 6 | 35.657 | 18.549 | 30.001 | 25.640 | 1'49.847 | 202,6 | 9:14'35.686 |
| 7 | 35.502 | 18.576 | 29.818 | 25.697 | 1'49.593 | 203,8 | 9:16'25.279 |
| 8 | 35.578 | 18.509 | 29.681 | 25.723 | 1'49.491 | 203,4 | 9:18'14.770 |
| 9 | 35.672 | 18.300 | 29.740 | 25.671 | 1'49.383 | 201,9 | 9:20'04.153 |
| 10 | 35.729 | 18.531 | 29.868 | 25.791 | 1'49.919 | 201,9 | 9:21'54.072 |
| 11 | 35.497 | 18.503 | 29.721 | 25.855 | 1'49.576 | 202,2 | 9:23'43.648 |
| 12 | 35.586 | 18.345 | 29.673 | 25.663 | 1'49.267 | 203,0 | 9:25'32.915 |

| 6° 46 D. PEKKANEN [1'49.451] | | | | | | | |
|------------------------------|--------|--------|--------|--------|----------|-------|-------------|
| Lap | Seg1 | Seg2 | Seg3 | Seg4 | Lap Time | km/h | Local Time |
| 1 | 36.898 | 19.004 | 30.982 | 26.284 | 1'53.168 | 194,6 | 9:04'25.576 |
| 2 | 36.251 | 18.824 | 30.247 | 26.045 | 1'51.367 | 196,0 | 9:06'16.943 |
| 3 | 36.623 | 19.447 | 30.405 | 26.044 | 1'52.519 | 198,2 | 9:08'09.462 |
| 4 | 36.425 | 19.059 | 30.110 | 25.903 | 1'51.497 | 196,4 | 9:10'00.959 |
| 5 | 36.341 | 18.748 | 30.096 | 26.107 | 1'51.292 | 197,1 | 9:11'52.251 |
| 6 | 35.939 | 18.884 | 30.053 | 26.068 | 1'50.944 | 196,4 | 9:13'43.195 |
| 7 | 35.923 | 19.215 | 30.601 | 26.120 | 1'51.859 | 197,4 | 9:15'35.054 |
| 8 | 35.816 | 18.796 | 30.234 | 26.496 | 1'51.342 | 194,6 | 9:17'26.396 |
| 9 | 35.825 | 18.732 | 30.235 | 25.859 | 1'50.651 | 194,9 | 9:19'17.047 |
| 10 | 37.210 | 18.777 | 30.013 | 25.895 | 1'51.895 | 193,5 | 9:21'08.942 |
| 11 | 35.689 | 18.608 | 29.647 | 25.717 | 1'49.661 | 194,6 | 9:22'58.603 |
| 12 | 35.455 | 18.559 | 29.644 | 25.793 | 1'49.451 | 195,3 | 9:24'48.054 |
| 13 | 35.513 | 18.778 | 30.425 | 26.273 | 1'50.989 | 197,4 | 9:26'39.043 |

| 7° 96 S. EMPRIN [1'49.825] | | | | | | | |
|----------------------------|--------|--------|--------|--------|----------|-------|-------------|
| Lap | Seg1 | Seg2 | Seg3 | Seg4 | Lap Time | km/h | Local Time |
| 1 | 36.810 | 19.209 | 30.499 | 27.100 | 1'53.618 | 196,7 | 9:04'22.473 |
| 2 | 36.921 | 19.154 | 30.358 | 26.771 | 1'53.204 | 192,9 | 9:06'15.677 |
| 3 | 36.371 | 19.401 | 30.389 | 26.866 | 1'53.027 | 197,4 | 9:08'08.704 |
| 4 | 36.153 | 19.026 | 30.110 | 26.273 | 1'51.562 | 194,2 | 9:10'00.266 |
| 5 | 36.180 | 19.074 | 30.093 | 26.342 | 1'51.689 | 193,2 | 9:11'51.955 |
| 6 | 35.815 | 19.013 | 29.949 | 26.297 | 1'51.074 | 192,5 | 9:13'43.029 |
| 7 | 35.839 | 19.111 | 30.175 | 26.568 | 1'51.693 | 195,7 | 9:15'34.722 |
| 8 | 35.658 | 18.959 | 29.944 | 26.389 | 1'50.950 | 193,2 | 9:17'25.672 |
| 9 | 35.585 | 18.942 | 30.097 | 26.286 | 1'50.910 | 191,5 | 9:19'16.582 |
| 10 | 35.816 | 18.807 | 29.944 | 26.150 | 1'50.717 | 194,9 | 9:21'07.299 |
| 11 | 35.512 | 18.809 | 29.779 | 25.954 | 1'50.054 | 193,5 | 9:22'57.353 |
| 12 | 35.490 | 18.702 | 29.766 | 25.867 | 1'49.825 | 195,3 | 9:24'47.178 |
| 13 | 35.564 | 18.938 | 30.004 | 26.258 | 1'50.764 | 198,5 | 9:26'37.942 |

| 8° 79 A. VYSKOCIL [1'49.826] | | | | | | | |
|------------------------------|--------|--------|--------|--------|----------|-------------|-------------|
| Lap | Seg1 | Seg2 | Seg3 | Seg4 | Lap Time | km/h | Local Time |
| 1 | 37.283 | 20.310 | 31.543 | 27.726 | 190,1 | 9:02'27.470 | |
| 2 | 36.707 | 19.212 | 30.804 | 26.804 | 1'54.103 | 193,9 | 9:04'21.573 |
| 3 | 36.997 | 19.102 | 30.563 | 26.799 | 1'53.171 | 193,9 | 9:06'14.744 |
| 4 | 36.997 | 19.292 | 30.697 | 27.180 | 1'54.166 | 190,8 | 9:08'08.910 |
| 5 | 36.114 | 19.069 | 30.303 | 26.152 | 1'51.638 | 197,1 | 9:10'00.548 |
| 6 | 36.246 | 18.930 | 30.209 | 26.438 | 1'51.823 | 194,6 | 9:11'52.371 |
| 7 | 36.171 | 18.789 | 30.081 | 26.058 | 1'51.099 | 194,6 | 9:13'43.470 |
| 8 | 36.044 | 18.954 | 30.802 | 26.302 | 1'52.102 | 194,9 | 9:15'35.572 |
| 9 | 35.743 | 18.710 | 30.121 | 26.474 | 1'51.048 | 194,6 | 9:17'26.620 |
| 10 | 36.019 | 19.167 | 30.288 | 26.059 | 1'51.533 | 189,8 | 9:19'18.153 |

17/04/2026

P = Pits In/Out - C = Lap Time Cancelled

These data/results cannot be reproduced, stored and/or transmitted in whole or in part by any manner of electronic, mechanical, photocopying, recording, broadcasting or otherwise now known or herein after developed without the previous express consent by the copyright owner, except for reproduction in daily press and regular printed publications on sale to the public within 60 days of the event related to those data/results and always provided that copyright symbol appears together as follows below.

© DORNA WSBK ORGANIZATION Srl 2026

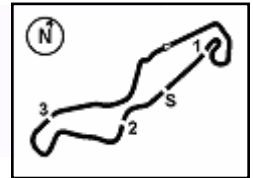

Pirelli Dutch Round, 17-19 April 2026
Chronological Analysis Free Practice 1st Session

| | | | | | | | | | | | | | | | |
|----|---------------|---------------|---------------|---------------|-----------------|-------|-------------|----|---------------|---------------|---------------|---------------|-----------------|-------|-------------|
| 10 | 35.908 | 19.165 | 30.254 | 26.262 | 1'51.589 | 188,8 | 9:21'09.742 | 8 | 36.252 | 19.336 | 30.171 | 26.333 | 1'52.092 | 188,2 | 9:21'46.670 |
| 11 | 35.620 | 18.702 | 29.733 | 25.771 | 1'49.826 | 194,9 | 9:22'59.568 | 9 | 36.043 | 19.032 | 30.393 | 26.458 | 1'51.926 | 191,2 | 9:23'38.596 |
| 12 | 35.580 | 18.742 | 29.789 | 25.803 | 1'49.914 | 193,2 | 9:24'49.482 | 10 | 35.802 | 18.802 | 29.775 | 25.951 | 1'50.330 | 193,2 | 9:25'28.926 |
| 13 | 35.515 | 18.815 | 29.833 | 25.863 | 1'50.026 | 193,9 | 9:26'39.508 | | | | | | | | |

| 9° 88 R. NIJLAND (1'49.935) | | | | | | | |
|-----------------------------|---------------|---------------|---------------|---------------|-----------------|--------------|-------------|
| Lap | Seg1 | Seg2 | Seg3 | Seg4 | Lap Time | km/h | Local Time |
| | | 20.152 | 32.418 | 27.652 | | 195,7 | 9:02'57.275 |
| 1 | 37.632 | 19.103 | 31.224 | 26.914 | 1'54.873 | 197,4 | 9:04'52.148 |
| 2 | 36.551 | 18.942 | 30.771 | 26.418 | 1'52.682 | 197,1 | 9:06'44.830 |
| 3 | 36.126 | 19.006 | 32.651 | 26.100 | 1'53.883 | 196,4 | 9:08'38.713 |
| 4 | 35.979 | 18.795 | 30.187 | 25.820 | 1'50.781 | 197,8 | 9:10'29.494 |
| 5 | 35.883 | 18.860 | 31.224 | 26.915 | 1'52.882 | 196,0 | 9:12'22.376 |
| 6 | 35.892 | 18.701 | 30.102 | 25.854 | 1'50.549 | 197,1 | 9:14'12.925 |
| 7 | 35.553 | 18.731 | 29.943 | 25.733 | 1'49.960 | 194,2 | 9:16'02.885 |
| 8 | 35.548 | 18.713 | 30.134 | 26.006 | 1'50.401 | 194,6 | 9:17'53.288 |
| 9 | 35.633 | 18.721 | 30.035 | 25.913 | 1'50.302 | 197,1 | 9:19'43.586 |
| 10 | 35.327 | 18.666 | 29.915 | 26.027 | 1'49.935 | 197,8 | 9:21'33.523 |
| 11 | 35.397 | 18.755 | 29.898 | 33.401 | 1'57.451P | 197,1 | 9:23'30.974 |
| 12 | 1'23.188 | 20.452 | 33.257 | 28.294 | 2'45.191P | 182,4 | 9:26'16.165 |

| 13° 93 J. RUDDOLF (1'50.348) | | | | | | | |
|------------------------------|---------------|---------------|---------------|---------------|-----------------|--------------|-------------|
| Lap | Seg1 | Seg2 | Seg3 | Seg4 | Lap Time | km/h | Local Time |
| | | | 19.901 | | | | |
| 1 | 37.465 | 19.131 | 31.361 | 28.891 | 1'54.848 | 196,7 | 9:04'16.235 |
| 2 | 36.539 | 19.025 | 30.960 | 26.477 | 1'53.001 | 196,4 | 9:06'09.236 |
| 3 | 36.099 | 18.850 | 30.755 | 26.439 | 1'52.143 | 198,9 | 9:08'01.379 |
| 4 | 36.056 | 18.872 | 30.579 | 26.546 | 1'52.053 | 196,0 | 9:09'53.432 |
| 5 | 35.842 | 18.848 | 30.525 | 26.335 | 1'51.550 | 195,3 | 9:11'44.982 |
| 6 | 35.762 | 18.885 | 30.417 | 26.299 | 1'51.363 | 195,7 | 9:13'36.345 |
| 7 | 35.803 | 18.815 | 30.232 | 26.226 | 1'51.076 | 194,9 | 9:15'27.421 |
| 8 | 35.700 | 18.882 | 30.245 | 26.064 | 1'50.891 | 195,3 | 9:17'18.312 |
| 9 | 35.524 | 18.672 | 30.280 | 25.872 | 1'50.348 | 196,7 | 9:19'08.660 |
| 10 | 35.608 | 18.754 | 30.229 | 26.000 | 1'50.591 | 198,5 | 9:20'59.251 |
| 11 | 35.725 | 18.676 | 30.128 | 25.857 | 1'50.386 | 197,8 | 9:22'49.637 |
| 12 | 35.767 | 18.827 | 30.727 | 34.413 | 1'59.734P | 195,7 | 9:24'49.371 |

| 10° 71 W. KRZELJ (1'50.204) | | | | | | | |
|-----------------------------|---------------|---------------|---------------|---------------|-----------------|--------------|-------------|
| Lap | Seg1 | Seg2 | Seg3 | Seg4 | Lap Time | km/h | Local Time |
| | | 20.593 | 32.813 | 28.208 | | 186,2 | 9:02'12.218 |
| 1 | 37.840 | 19.576 | 30.643 | 26.551 | 1'54.610 | 190,1 | 9:04'06.828 |
| 2 | 36.695 | 19.133 | 30.152 | 26.578 | 1'52.558 | 191,5 | 9:05'59.386 |
| 3 | 36.224 | 19.157 | 30.132 | 26.518 | 1'52.031 | 192,9 | 9:07'51.417 |
| 4 | 35.965 | 19.456 | 30.238 | 26.375 | 1'52.034 | 192,5 | 9:09'43.451 |
| 5 | 35.773 | 18.941 | 30.103 | 26.305 | 1'51.122 | 193,5 | 9:11'34.573 |
| 6 | 36.437 | 19.514 | 30.080 | 26.721 | 1'52.752 | 189,8 | 9:13'27.325 |
| 7 | 36.264 | 19.776 | 30.924 | 38.843 | 2'05.807P | 185,6 | 9:15'33.132 |
| 8 | 1'23.257 | 19.580 | 30.485 | 26.165 | 2'39.487P | 187,5 | 9:18'12.619 |
| 9 | 35.897 | 19.220 | 30.052 | 26.297 | 1'51.466 | 188,8 | 9:20'04.085 |
| 10 | 36.152 | 19.002 | 29.643 | 26.312 | 1'51.109 | 189,8 | 9:21'55.194 |
| 11 | 35.810 | 19.045 | 29.690 | 26.220 | 1'50.765 | 190,5 | 9:23'45.959 |
| 12 | 35.625 | 18.928 | 29.703 | 25.948 | 1'50.204 | 189,5 | 9:25'36.163 |

| 14° 24 S. GOTTLICH (1'50.402) | | | | | | | |
|-------------------------------|---------------|---------------|---------------|---------------|-----------------|--------------|-------------|
| Lap | Seg1 | Seg2 | Seg3 | Seg4 | Lap Time | km/h | Local Time |
| | | | 19.853 | 32.112 | 27.417 | | |
| 1 | 37.341 | 19.068 | 30.859 | 26.621 | 1'53.889 | 197,1 | 9:04'03.831 |
| 2 | 36.225 | 19.146 | 30.709 | 26.492 | 1'52.572 | 194,9 | 9:05'56.403 |
| 3 | 39.880 | 19.354 | 30.677 | 26.579 | 1'56.490 | 196,0 | 9:07'52.893 |
| 4 | 35.591 | 18.776 | 29.996 | 26.039 | 1'50.402 | 201,1 | 9:09'43.295 |
| 5 | 35.629 | 18.916 | 30.184 | 26.085 | 1'50.814 | 196,4 | 9:11'34.109 |

| 15° 58 Z. BULTÉ (1'50.461) | | | | | | | |
|----------------------------|---------------|---------------|---------------|---------------|-----------------|--------------|-------------|
| Lap | Seg1 | Seg2 | Seg3 | Seg4 | Lap Time | km/h | Local Time |
| | | 20.086 | 32.307 | 27.606 | | 196,0 | 9:02'57.320 |
| 1 | 38.710 | 19.356 | 31.196 | 26.423 | 1'55.685 | 195,3 | 9:04'53.005 |
| 2 | 36.544 | 18.911 | 30.546 | 26.057 | 1'52.058 | 196,4 | 9:06'45.063 |
| 3 | 36.355 | 18.723 | 30.582 | 26.142 | 1'51.802 | 196,7 | 9:08'36.865 |
| 4 | 36.240 | 18.900 | 30.545 | 26.118 | 1'51.803 | 194,2 | 9:10'28.668 |
| 5 | 36.607 | 18.558 | 30.127 | 25.918 | 1'51.210 | 198,5 | 9:12'19.878 |
| 6 | 36.102 | 18.786 | 30.049 | 26.067 | 1'51.004 | 194,2 | 9:14'10.882 |
| 7 | 36.536 | 18.776 | 30.316 | 35.969 | 2'01.597P | 195,3 | 9:16'12.479 |
| 8 | 2'07.614 | 19.507 | 30.143 | 25.973 | 3'23.237P | 186,5 | 9:19'35.716 |
| 9 | 36.328 | 18.919 | 30.090 | 26.210 | 1'51.547 | 194,9 | 9:21'27.263 |
| 10 | 36.022 | 18.727 | 29.975 | 25.737 | 1'50.461 | 195,3 | 9:23'17.724 |
| 11 | 35.893 | 19.204 | 30.809 | 25.866 | 1'51.772 | 190,1 | 9:25'09.496 |

| 11° 4 C. PENNING (1'50.291) | | | | | | | |
|-----------------------------|---------------|---------------|---------------|---------------|-----------------|--------------|-------------|
| Lap | Seg1 | Seg2 | Seg3 | Seg4 | Lap Time | km/h | Local Time |
| | | 19.509 | 32.544 | 27.450 | | 195,7 | 9:02'10.243 |
| 1 | 36.944 | 18.940 | 30.613 | 37.934 | 2'04.431P | 198,9 | 9:04'14.674 |
| 2 | 1'15.698 | 18.696 | 30.322 | 25.925 | 2'30.641P | 200,4 | 9:06'45.315 |
| 3 | 36.314 | 18.862 | 30.485 | 26.173 | 1'51.834 | 201,1 | 9:08'37.149 |
| 4 | 36.194 | 18.872 | 30.396 | 26.213 | 1'51.675 | 200,4 | 9:10'28.824 |
| 5 | 36.273 | 18.783 | 30.545 | 25.706 | 1'51.307 | 197,8 | 9:12'20.131 |
| 6 | 36.200 | 18.615 | 30.452 | 25.831 | 1'51.098 | 200,0 | 9:14'11.229 |
| 7 | 36.079 | 18.750 | 30.400 | 25.981 | 1'51.210 | 197,8 | 9:16'02.439 |
| 8 | 36.199 | 18.645 | 30.309 | 25.799 | 1'50.952 | 200,7 | 9:17'53.391 |
| 9 | 36.060 | 18.595 | 30.099 | 25.554 | 1'50.308 | 200,4 | 9:19'43.699 |
| 10 | 36.052 | 18.499 | 30.039 | 25.780 | 1'50.370 | 200,0 | 9:21'34.069 |
| 11 | 35.891 | 18.502 | 30.118 | 25.780 | 1'50.291 | 200,7 | 9:23'24.360 |
| 12 | 36.041 | 18.611 | 30.228 | 25.761 | 1'50.641 | 198,2 | 9:25'15.001 |

| 16° 10 L. WOLFF (1'51.069) | | | | | | | |
|----------------------------|---------------|---------------|---------------|---------------|-----------------|--------------|-------------|
| Lap | Seg1 | Seg2 | Seg3 | Seg4 | Lap Time | km/h | Local Time |
| | | 20.324 | 32.293 | 27.323 | | | |
| 1 | 38.123 | 19.451 | 31.068 | 26.950 | 1'55.592 | 193,5 | 9:05'26.550 |
| 2 | 37.142 | 19.404 | 30.753 | 26.594 | 1'53.893 | 194,9 | 9:07'20.443 |
| 3 | 37.000 | 19.317 | 30.527 | 26.812 | 1'53.656 | 193,5 | 9:09'14.099 |
| 4 | 36.744 | 19.060 | 30.466 | 26.601 | 1'52.871 | 193,9 | 9:11'06.970 |
| 5 | 36.393 | 19.140 | 30.457 | 26.452 | 1'52.442 | 193,5 | 9:12'59.412 |
| 6 | 36.344 | 19.103 | 30.238 | 26.432 | 1'52.117 | 192,5 | 9:14'51.529 |
| 7 | 36.145 | 19.347 | 30.363 | 26.734 | 1'52.589 | 192,9 | 9:16'44.118 |
| 8 | 36.316 | 19.117 | 30.180 | 26.205 | 1'51.818 | 193,5 | 9:18'35.936 |
| 9 | 36.022 | 18.919 | 30.008 | 26.120 | 1'51.069 | 193,5 | 9:20'27.005 |
| 10 | 35.741 | 19.071 | 30.112 | 26.215 | 1'51.139 | 191,8 | 9:22'18.144 |
| 11 | 37.557 | 19.634 | 30.960 | 26.461 | 1'54.612 | 193,2 | 9:24'12.756 |
| 12 | 35.911 | 18.978 | 30.149 | 26.057 | 1'51.095 | 191,8 | 9:26'03.851 |

| 12° 6 A. EILERSEN (1'50.330) | | | | | | | |
|------------------------------|----------|--------|--------|--------|-----------|--------------|-------------|
| Lap | Seg1 | Seg2 | Seg3 | Seg4 | Lap Time | km/h | Local Time |
| | | 19.772 | 31.224 | 27.344 | | 193,5 | 9:02'12.623 |
| 1 | 37.694 | 19.164 | 30.697 | 26.840 | 1'54.395 | 196,0 | 9:04'07.018 |
| 2 | 36.560 | 19.163 | 30.473 | 26.426 | 1'52.622 | 195,3 | 9:05'59.640 |
| 3 | 36.616 | 19.035 | 30.324 | 26.251 | 1'52.226 | 195,3 | 9:07'51.866 |
| 4 | 36.257 | 19.363 | 30.026 | 26.348 | 1'51.994 | 193,2 | 9:09'43.860 |
| 5 | 36.019 | 18.872 | 29.987 | 26.198 | 1'51.076 | 194,9 | 9:11'34.936 |
| 6 | 36.320 | 19.398 | 30.613 | 36.002 | 2'02.333P | 191,5 | 9:13'37.269 |
| 7 | 5'01.191 | 19.152 | 30.469 | 26.497 | 6'17.309P | 190,8 | 9:19'54.578 |

| 17° 2 V. CECH (1'51.078) | | | | | | | |
|--------------------------|------|------|--------|--------|----------|-------|-------------|
| Lap | Seg1 | Seg2 | Seg3 | Seg4 | Lap Time | km/h | Local Time |
| | | | 19.950 | 32.450 | 27.812 | | |
| | | | | | | 196,0 | 9:02'11.232 |

17/04/2026 P = Pits In/Out - C = Lap Time Cancelled

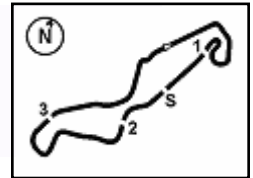

Pirelli Dutch Round, 17-19 April 2026
Chronological Analysis Free Practice 1st Session

| | | | | | | | |
|----|---------------|---------------|---------------|---------------|-----------------|--------------|-------------|
| 1 | 36.932 | 19.203 | 30.944 | 26.821 | 1'53.900 | 197,1 | 9:04'05.132 |
| 2 | 36.444 | 19.389 | 30.669 | 26.573 | 1'53.075 | 198,5 | 9:05'58.207 |
| 3 | 36.619 | 19.254 | 30.503 | 26.578 | 1'52.954 | 194,9 | 9:07'51.161 |
| 4 | 36.134 | 19.403 | 30.521 | 26.900 | 1'52.958 | 191,5 | 9:09'44.119 |
| 5 | 35.915 | 19.045 | 30.358 | 26.294 | 1'51.612 | 199,6 | 9:11'35.731 |
| 6 | 35.790 | 19.327 | 30.483 | 26.638 | 1'52.238 | 194,9 | 9:13'27.969 |
| 7 | 35.894 | 19.174 | 30.985 | 26.915 | 1'52.968 | 193,9 | 9:15'20.937 |
| 8 | 36.072 | 19.522 | 30.586 | 26.462 | 1'52.642 | 186,5 | 9:17'13.579 |
| 9 | 35.762 | 19.071 | 30.277 | 26.147 | 1'51.257 | 193,5 | 9:19'04.836 |
| 10 | 35.828 | 18.990 | 30.215 | 26.045 | 1'51.078 | 194,2 | 9:20'55.914 |
| 11 | 36.739 | 19.640 | 30.279 | 26.665 | 1'53.323 | 184,0 | 9:22'49.237 |
| 12 | 36.186 | 19.204 | 30.742 | 27.699 | 1'53.831 | 191,8 | 9:24'43.068 |
| 13 | 35.944 | 19.085 | 30.663 | 26.675 | 1'52.367 | 193,2 | 9:26'35.435 |

| 21° | | 78 T. DEDEA [1'51.854] | | | | | | |
|-----|---------------|------------------------|---------------|---------------|-----------------|-------|-------------|--|
| Lap | Seg1 | Seg2 | Seg3 | Seg4 | Lap Time | km/h | Local Time | |
| 1 | 36.873 | 19.100 | 30.724 | 26.860 | 1'53.557 | 194,9 | 9:04'04.207 | |
| 2 | 36.399 | 19.219 | 30.398 | 26.823 | 1'52.839 | 192,5 | 9:05'57.046 | |
| 3 | 36.197 | 19.216 | 30.954 | 34.877 | 2'01.244P | 193,9 | 9:07'58.290 | |
| 4 | 1'29.540 | 19.233 | 30.801 | 26.883 | 2'46.457P | 191,5 | 9:10'44.747 | |
| 5 | 36.152 | 18.929 | 30.627 | 26.718 | 1'52.426 | 193,9 | 9:12'37.173 | |
| 6 | 36.018 | 19.014 | 30.261 | 26.561 | 1'51.854 | 193,9 | 9:14'29.027 | |
| 7 | 36.008 | 19.213 | 30.378 | 26.497 | 1'52.096 | 192,2 | 9:16'21.123 | |
| 8 | 37.073 | 19.376 | 30.005 | 26.215 | 1'52.669 | 191,5 | 9:18'13.792 | |
| 9 | 35.652 | 18.954 | 30.843 | 31.265 | 1'56.714P | 194,9 | 9:20'10.506 | |

| 18° | | 41 D. DOUMA [1'51.242] | | | | | | |
|-----|---------------|------------------------|---------------|---------------|-----------------|--------------|-------------|--|
| Lap | Seg1 | Seg2 | Seg3 | Seg4 | Lap Time | km/h | Local Time | |
| 1 | 37.129 | 19.685 | 30.742 | 26.360 | 1'53.916 | 192,5 | 9:04'04.844 | |
| 2 | 36.559 | 19.293 | 30.398 | 26.355 | 1'52.605 | 193,9 | 9:05'57.449 | |
| 3 | 36.350 | 19.153 | 30.732 | 26.400 | 1'52.635 | 194,6 | 9:07'50.084 | |
| 4 | 36.267 | 19.302 | 30.531 | 26.285 | 1'52.385 | 192,5 | 9:09'42.469 | |
| 5 | 36.392 | 19.095 | 30.196 | 26.192 | 1'51.875 | 192,9 | 9:11'34.344 | |
| 6 | 36.659 | 19.359 | 32.354 | 26.008 | 1'54.380 | 191,5 | 9:13'28.724 | |
| 7 | 36.007 | 19.095 | 30.540 | 26.765 | 1'52.407 | 194,6 | 9:15'21.131 | |
| 8 | 36.078 | 19.116 | 30.390 | 26.132 | 1'51.716 | 193,2 | 9:17'12.847 | |
| 9 | 35.874 | 19.213 | 30.163 | 26.060 | 1'51.310 | 193,2 | 9:19'04.157 | |
| 10 | 36.091 | 19.158 | 30.200 | 26.201 | 1'51.650 | 193,5 | 9:20'55.807 | |
| 11 | 36.964 | 19.154 | 30.115 | 26.171 | 1'52.404 | 192,9 | 9:22'48.211 | |
| 12 | 39.690 | 19.236 | 30.610 | 26.354 | 1'55.890 | 193,9 | 9:24'44.101 | |
| 13 | 35.981 | 19.105 | 30.112 | 26.044 | 1'51.242 | 195,7 | 9:26'35.343 | |

| 22° | | 54 M. MASSON [1'51.892] | | | | | | |
|-----|---------------|-------------------------|---------------|---------------|-----------------|--------------|-------------|--|
| Lap | Seg1 | Seg2 | Seg3 | Seg4 | Lap Time | km/h | Local Time | |
| 1 | 38.320 | 19.512 | 32.485 | 27.835 | 1'56.966 | 200,4 | 9:04'09.882 | |
| 2 | 37.282 | 19.590 | 31.274 | 27.161 | 1'55.307 | 197,1 | 9:06'05.189 | |
| 3 | 36.853 | 19.169 | 30.901 | 26.674 | 1'53.597 | 201,1 | 9:07'58.786 | |
| 4 | 36.911 | 19.282 | 31.749 | 27.161 | 1'55.103 | 198,9 | 9:09'53.889 | |
| 5 | 36.498 | 19.273 | 30.832 | 26.831 | 1'53.434 | 198,9 | 9:11'47.323 | |
| 6 | 36.643 | 19.359 | 31.341 | 26.941 | 1'54.284 | 195,7 | 9:13'41.607 | |
| 7 | 36.803 | 19.637 | 31.334 | 26.820 | 1'54.594 | 192,9 | 9:15'36.201 | |
| 8 | 36.313 | 18.923 | 30.398 | 26.589 | 1'52.223 | 199,3 | 9:17'28.424 | |
| 9 | 36.310 | 18.980 | 30.679 | 26.536 | 1'52.505 | 199,6 | 9:19'20.929 | |
| 10 | 36.946 | 20.006 | 31.135 | 27.056 | 1'55.143 | 191,8 | 9:21'16.072 | |
| 11 | 36.414 | 19.187 | 30.702 | 26.762 | 1'53.065 | 197,1 | 9:23'09.137 | |
| 12 | 36.159 | 19.005 | 30.340 | 26.388 | 1'51.892 | 197,8 | 9:25'01.029 | |

| 19° | | 14 D. HINKELMANN [1'51.473] | | | | | | |
|-----|---------------|-----------------------------|---------------|---------------|-----------------|--------------|-------------|--|
| Lap | Seg1 | Seg2 | Seg3 | Seg4 | Lap Time | km/h | Local Time | |
| 1 | 38.694 | 19.789 | 31.723 | 27.078 | 1'57.284 | 199,3 | 9:04'22.376 | |
| 2 | 37.130 | 19.759 | 31.065 | 26.467 | 1'54.421 | 190,1 | 9:06'16.797 | |
| 3 | 36.705 | 19.322 | 30.848 | 26.537 | 1'53.412 | 196,0 | 9:08'10.209 | |
| 4 | 36.318 | 19.225 | 30.534 | 26.039 | 1'52.116 | 201,1 | 9:10'02.325 | |
| 5 | 36.265 | 19.034 | 30.428 | 26.237 | 1'51.964 | 200,4 | 9:11'54.289 | |
| 6 | 38.285 | 18.986 | 30.300 | 26.656 | 1'54.227 | 197,8 | 9:13'48.516 | |
| 7 | 36.637 | 18.961 | 30.502 | 38.762 | 2'04.862P | 195,3 | 9:15'53.378 | |
| 8 | 3'50.029 | 19.400 | 30.829 | 26.043 | 5'06.301P | 188,8 | 9:20'59.679 | |
| 9 | 36.370 | 18.931 | 30.197 | 25.975 | 1'51.473 | 198,2 | 9:22'51.152 | |
| 10 | 36.901 | 19.287 | 30.417 | 28.862 | 1'55.467 | 197,1 | 9:24'46.619 | |
| 11 | 36.217 | 19.286 | 30.526 | 26.260 | 1'52.289 | 195,7 | 9:26'38.908 | |

| 23° | | 72 J. DESCHOUWER [1'52.888] | | | | | | |
|-----|---------------|-----------------------------|---------------|---------------|-----------------|--------------|-------------|--|
| Lap | Seg1 | Seg2 | Seg3 | Seg4 | Lap Time | km/h | Local Time | |
| 1 | 38.544 | 19.905 | 34.382 | 28.491 | 1'58.481 | 201,5 | 9:04'10.588 | |
| 2 | 37.834 | 19.810 | 32.012 | 27.274 | 1'56.930 | 196,7 | 9:06'07.518 | |
| 3 | 37.674 | 19.984 | 31.777 | 27.234 | 1'56.669 | 194,9 | 9:08'04.187 | |
| 4 | 37.237 | 19.565 | 31.783 | 27.128 | 1'55.713 | 197,1 | 9:09'59.900 | |
| 5 | 37.636 | 19.199 | 30.966 | 26.869 | 1'54.670 | 200,0 | 9:11'54.570 | |
| 6 | 36.863 | 19.239 | 30.983 | 26.785 | 1'53.870 | 200,4 | 9:13'48.440 | |
| 7 | 36.977 | 19.237 | 30.824 | 26.486 | 1'53.524 | 197,4 | 9:15'41.964 | |
| 8 | 36.683 | 19.495 | 31.222 | 26.981 | 1'54.381 | 196,4 | 9:17'36.345 | |
| 9 | 36.644 | 19.178 | 31.102 | 26.809 | 1'53.733 | 199,3 | 9:19'30.078 | |
| 10 | 36.293 | 19.274 | 31.259 | 26.972 | 1'53.798 | 194,9 | 9:21'23.876 | |
| 11 | 36.117 | 19.356 | 30.680 | 26.735 | 1'52.888 | 193,9 | 9:23'16.764 | |
| 12 | 36.676 | 19.277 | 30.856 | 26.596 | 1'53.405 | 196,7 | 9:25'10.169 | |

| 20° | | 33 L. FLIER [1'51.596] | | | | | | |
|-----|---------------|------------------------|---------------|---------------|-----------------|--------------|-------------|--|
| Lap | Seg1 | Seg2 | Seg3 | Seg4 | Lap Time | km/h | Local Time | |
| 1 | 38.237 | 19.579 | 31.337 | 27.002 | 1'56.155 | 195,7 | 9:04'19.747 | |
| 2 | 37.451 | 19.492 | 31.120 | 26.733 | 1'54.796 | 194,6 | 9:06'14.543 | |
| 3 | 37.280 | 19.793 | 30.660 | 26.761 | 1'54.494 | 193,5 | 9:08'09.037 | |
| 4 | 36.782 | 19.250 | 30.351 | 26.120 | 1'52.503 | 195,7 | 9:10'01.540 | |
| 5 | 36.733 | 19.084 | 30.463 | 26.284 | 1'52.564 | 197,4 | 9:11'54.104 | |
| 6 | 36.794 | 19.090 | 30.689 | 26.359 | 1'52.932 | 196,4 | 9:13'47.036 | |
| 7 | 36.739 | 19.220 | 30.631 | 26.340 | 1'52.930 | 194,9 | 9:15'39.966 | |
| 8 | 36.879 | 19.174 | 30.667 | 26.400 | 1'53.120 | 194,6 | 9:17'33.086 | |
| 9 | 36.865 | 19.112 | 30.729 | 26.385 | 1'53.091 | 195,3 | 9:19'26.177 | |
| 10 | 36.509 | 19.107 | 30.592 | 26.226 | 1'52.434 | 195,7 | 9:21'18.611 | |
| 11 | 36.451 | 19.069 | 30.555 | 26.099 | 1'52.174 | 196,4 | 9:23'10.785 | |
| 12 | 36.295 | 19.062 | 30.254 | 25.985 | 1'51.596 | 196,0 | 9:25'02.381 | |

| 24° | | 12 W. RUBY [1'55.572] | | | | | | |
|-----|---------------|-----------------------|---------------|---------------|-----------------|--------------|-------------|--|
| Lap | Seg1 | Seg2 | Seg3 | Seg4 | Lap Time | km/h | Local Time | |
| 1 | 1'15.851 | 22.105 | 34.003 | 39.316 | 1'56.275 | 177,0 | 9:02'32.677 | |
| 2 | 39.309 | 20.353 | 32.222 | 28.491 | 2'00.375 | 184,6 | 9:07'11.428 | |
| 3 | 38.626 | 20.157 | 31.737 | 27.836 | 1'58.356 | 185,9 | 9:09'09.784 | |
| 4 | 37.450 | 19.882 | 31.719 | 27.827 | 1'56.878 | 188,2 | 9:11'06.662 | |
| 5 | 38.015 | 19.923 | 31.926 | 27.651 | 1'57.515 | 189,1 | 9:13'04.177 | |
| 6 | 37.619 | 20.066 | 31.888 | 27.578 | 1'57.151 | 186,9 | 9:15'01.328 | |
| 7 | 37.564 | 20.302 | 31.793 | 27.424 | 1'57.083 | 183,1 | 9:16'58.411 | |
| 8 | 37.741 | 19.903 | 31.583 | 27.601 | 1'56.828 | 187,5 | 9:18'55.239 | |
| 9 | 38.413 | 19.954 | 31.509 | 27.418 | 1'57.294 | 184,9 | 9:20'52.533 | |
| 10 | 37.707 | 19.966 | 31.689 | 27.376 | 1'56.738 | 186,2 | 9:22'49.271 | |
| 11 | 37.505 | 19.715 | 31.259 | 27.157 | 1'55.636 | 189,8 | 9:24'44.907 | |
| 12 | 37.209 | 19.841 | 31.572 | 26.950 | 1'55.572 | 190,8 | 9:26'40.479 | |

17/04/2026 P = Pits In/Out - C = Lap Time Cancelled

These data/results cannot be reproduced, stored and/or transmitted in whole or in part by any manner of electronic, mechanical, photocopying, recording, broadcasting or otherwise now known or herein after developed without the previous express consent by the copyright owner, except for reproduction in daily press and regular printed publications on sale to the public within 60 days of the event related to those data/results and always provided that copyright symbol appears together as follows below.

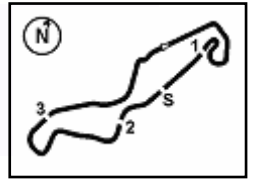

TT Circuit Assen 4.542 m

Pirelli Dutch Round, 17-19 April 2026
Weather Report Free Practice 1st Session
Session started 09:00 - Session ended 9:26

Air Temperature

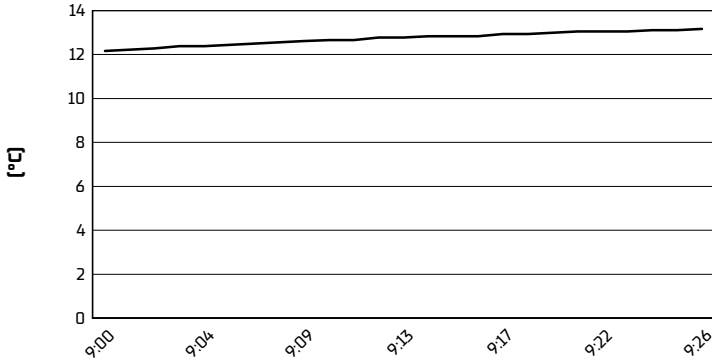

Track Temperature

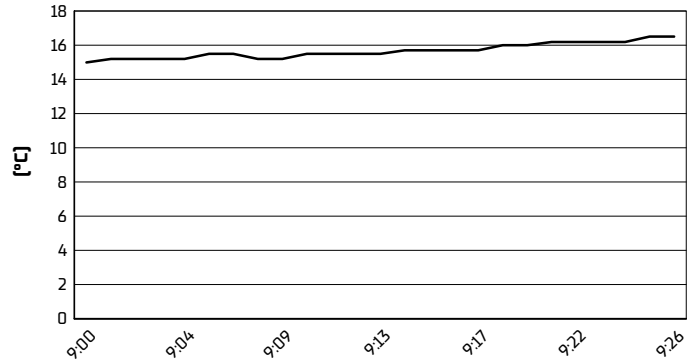

Air Pressure

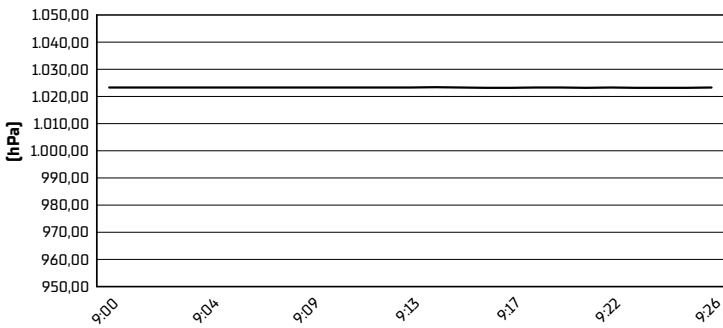

Humidity

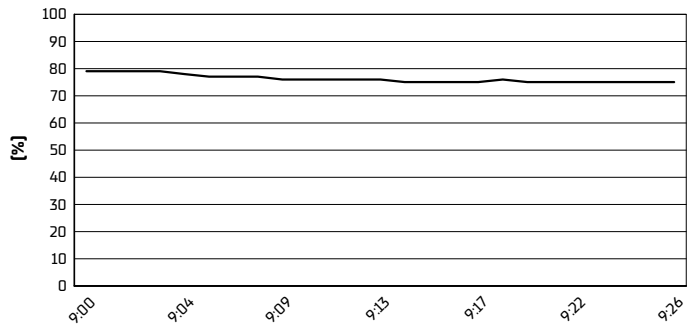

Wind Speed

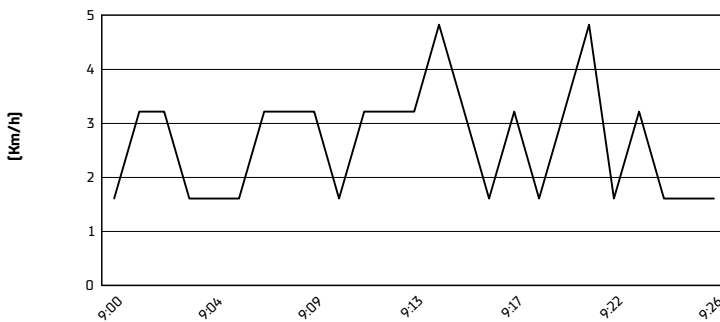

Wind Direction

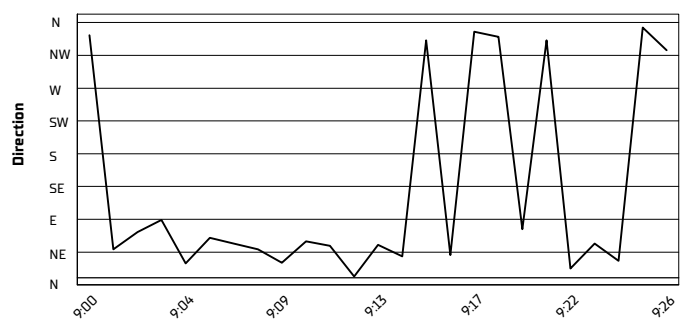

17/04/2026

These data/results cannot be reproduced, stored and/or transmitted in whole or in part by any manner of electronic, mechanical, photocopying, recording, broadcasting or otherwise now known or herein after developed without the previous express consent by the copyright owner, except for reproduction in daily press and regular printed publications on sale to the public within 60 days of the event related to those data/results and always provided that copyright symbol appears together as follows below.

© DORNA WSBK ORGANIZATION Srl 2026